

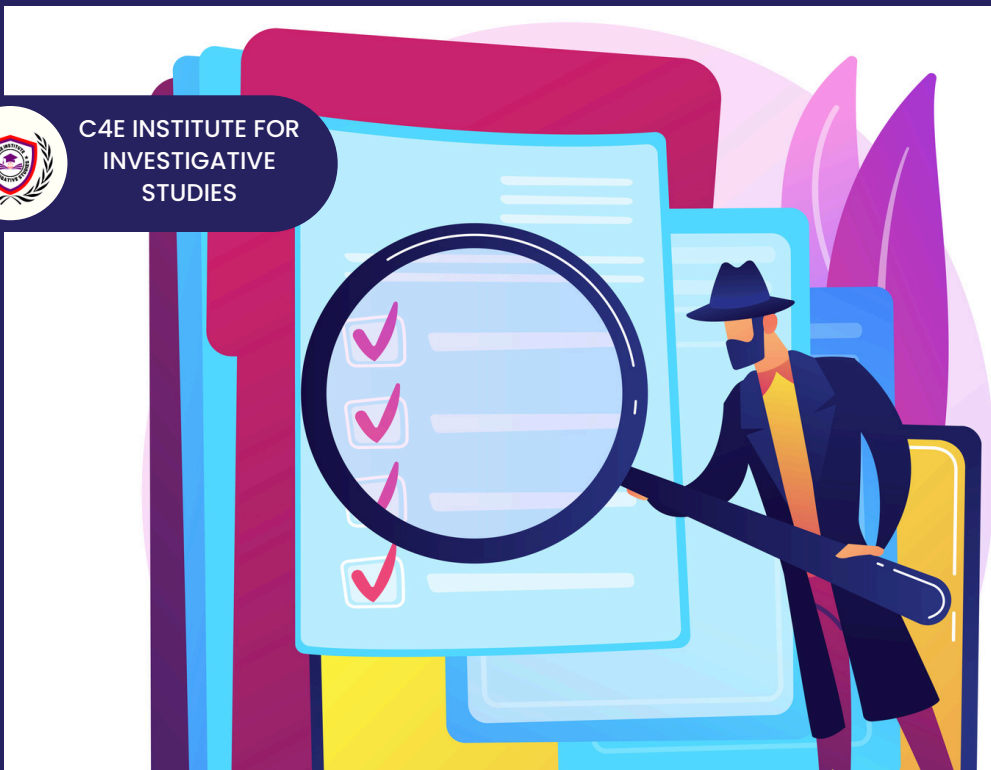

C4E INSTITUTE FOR
INVESTIGATIVE
STUDIES



FREE

FOUNDATION COURSES WITH DIGITAL CERTIFICATE

Get this for **FREE**
by paying just
Rs. 100/-
as a One-time
membership fee

COURSE 01 - CRIME SCENE INVESTIGATION

COURSE 02 - INVESTIGATIVE PSYCHOLOGY

COURSE 03 - FRAUD INVESTIGATIONS

COURSE 04 - FORENSIC DOCUMENT & FINGERPRINT EXAMINATION

www.c4einstitutions.com



C4E INSTITUTE FOR INVESTIGATIVE STUDIES

ABOUT

The C4E Institute for Investigative Studies is an exclusive & specialized educational institute offering Master's level university programs, short-term training, workshops, seminars, and certificate courses in the fields of forensic science, criminal investigation, and fraud detection. With a strong focus on hands-on learning, the institute engages scientific officers and industry professionals to deliver real-world knowledge drawn from active civil and criminal cases. Students gain practical insights through internship opportunities and are trained using the latest tools and technologies by the expert team at the Clue4 Evidence Lab.

C4E stands out as a career-focused institute that bridges academic learning with field experience. Through a blend of expert-led instruction and practical exposure, students are equipped with the skills needed to meet industry demands. The institute also supports learners with job placement assistance, helping them transition into roles in law enforcement, forensic labs, corporate investigations, and intelligence services—making C4E a launchpad for investigative careers.



CLUE4 EVIDENCE FOUNDATION(R) INDIA

ABOUT

CLUE4 EVIDENCE FOUNDATION is committed to empowering individuals and communities through a structured model of Learn, Serve & Support. Recognizing that no one chooses to be a victim—yet everyone is vulnerable at some point—we offer a comprehensive victim support platform that includes mediation, investigation, and litigation support. Our approach combines techno-legal expertise with psychological care, aiming to address fraud and crime with sensitivity and strength. As the only NGO of its kind, Clue4 Evidence works to enhance scientific investigation capabilities, legal awareness, and technological infrastructure for law enforcement agencies, while upgrading the skills of key societal stakeholders.

Through our flagship **GLOBAL FREE SKILL-UP PROGRAM**, we offer free certificate courses in critical fields such as Crime Scene Investigation, Investigative Psychology, Fraud Investigations, and Forensic Document and Fingerprint Examination. These programs are designed to bridge knowledge gaps, promote legal empowerment, and foster community resilience. Guided by our core values—Victim support, Empowerment, Investigation, Enlightenment, Knowledge enrichment, and Law enforcement — Clue4 Evidence Foundation strives to build a safer, more informed society where awareness leads to action, and victims become victors.



GLOBAL FREE SKILL-UP PROGRAM

The GLOBAL FREE SKILL-UP PROGRAM is a transformative initiative by Clue4 Evidence Foundation, designed to empower individuals across the globe with free access to foundational knowledge and practical skills in the fields of crime prevention, investigation, and forensic science. Rooted in the Foundation's core values of Victim support, Empowerment, Investigation, Knowledge enrichment, and Law enforcement, this program aims to bridge the gap between awareness and action. Through expertly crafted certificate courses, it provides learners—students, professionals, and socially conscious citizens—with the tools to understand, respond to, and prevent criminal activities while contributing to a safer and more informed society.



CORE VALUES

1

CORE SKILL BUILDING

Equips learners with industry-aligned foundational skills in crime scene management, fraud detection, forensics, and investigative psychology.

TECHNO-LEGAL SYNERGY

Integrates technology and law through modules in digital forensics, legal procedures, and investigative protocols to prepare learners for real-world professional roles.

2

3

APPLIED LEARNING

Provides hands-on learning through case studies and simulations to build critical thinking and investigative decision-making skills.

ETHICO-INVESTIGATIVE FRAMEWORK

Promote professional ethics and an investigative approach to ensure investigators uphold justice with empathy, integrity and legal compliance.

4

5

GLOBAL ACCESSIBILITY & CERTIFICATION

Delivers globally accessible, free online training with verifiable certification to enhance professional credentials in legal, forensic, and investigative fields.



PROGRAM OUTCOMES

**Industry-recognized skills.
Profession ready.**

**Hands-on & scenario-based learning.
Critical thinking and problem-solving.**

Globally accessible courses & verifiable digital certificates.

A growth mindset foundation for continuous adaptation & learning

The program equips participants to navigate both traditional and emerging technologies in investigative settings.



METHODOLOGY

Expert-Led Learning

Live sessions by industry professionals and subject matter experts



Hands-On Practice

Guided hands-on exercises and case studies.



Flexible Access

Recorded sessions available anytime to suit your schedule

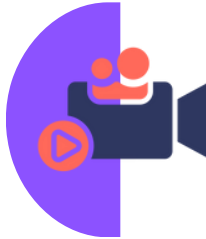

Curated Course Mix

A unique blend of trending and specialized topics



Recognition & Showcase

Earn certificates and opportunities to display your learning





COURSE DETAILS

COURSE 01 CRIME SCENE INVESTIGATION



May 19th, to May 24th, 2025

Module - 1: FUNDAMENTALS

1. Crime
 - a. Legal definition
 - b. Elements of crime
 - c. General classification of crime
2. Court
 - a. Hierarchy
 - b. Distribution of power
3. Crime Scene
 - a. Types
 - b. First responder
 - c. Principles
 - d. Securing the crime scene



DURATION - 6 HOURS



LEVEL - FOUNDATION



MODE - ONLINE



TIMING - 04:00 PM to 05:00PM

Module - 2: RECORDING & DOCUMENTATION OF CSI

1. Crime Scene Photography
2. Crime Scene Videography
3. Note Taking
4. Crime Scene Sketching
5. Crime Scene Searching

Module - 3: EVIDENCE AND EXPERT

1. Physical Evidence
 - a. Types
 - b. Collection & preservation of physical evidence
 - c. Forwarding the evidence
 - d. Chain of custody
2. Expert evidence in court



COURSE DETAILS

COURSE 02 INVESTIGATIVE PSYCHOLOGY



May 26th, to May 31st, 2025

Module - 1: INVESTIGATIVE PSYCHOLOGY

1. Investigation Methodology
2. Memory Psychology
3. Witness Psychology and Witness Confrontation
4. investigative Interview & Interrogation
5. Statement Analysis

Module - 2: LEGAL PSYCHOLOGY

1. Forensic Psychology in Court proceedings
2. Experts
3. Factors of Psychological Nature in Courts
4. Family Law and Civil Litigations
 - a. Child custody evaluations
 - b. Sexual and gender harassment



DURATION - 6 HOURS



LEVEL - FOUNDATION



MODE - ONLINE



TIMING - 04:00 PM to 05:00PM

Module - 3: CRIMINAL BEHAVIOUR

1. Psychology of violence
2. Juvenile Delinquency
3. Crime and Mental Disorders
4. Psychology of Sexual Assault
5. Criminal Profiling



COURSE DETAILS

COURSE 03 FRAUD INVESTIGATIONS



June 02nd, to June 07th, 2025

Module - 1: FRAUD AND CRIME

1. Fraud vs. Crime
2. Fraud Detection
3. Fraud Examination Methodologies
4. Mitigation and Preventions

Module - 2: FRAUD CONTROL AND PREVENTION

1. Fraud Risk Assessment
2. Methodologies for Control
3. Reporting Hierarchy
4. Review of Control
5. Whistle Blower Policy



DURATION - 6 HOURS



LEVEL - FOUNDATION



MODE - ONLINE



TIMING - 04:00 PM to 05:00PM

Module - 3: INTELLIGENCE AND ENFORCEMENT AGENCIES

1. National and International Agencies
2. Private Investigators / Private Detective Agencies
3. Association of Professional Detectives & Investigators
4. Law Regulating Private Investigators/Detective Agencies



COURSE DETAILS

COURSE 04 FORENSIC DOCUMENT & FINGERPRINT EXAMINATION



June 09th, to June 14th, 2025

Module - 1: FORENSIC DOCUMENT EXAMINATION

1. Questioned Documents
2. Standards / References
3. Detection of Document Alteration
4. Examination of Security Documents

Module - 2: FORENSIC HANDWRITING EXAMINATION

1. Principles of Handwriting
2. External Factors Affecting Handwriting
3. Signature Forgery
4. Class and Individual Characteristics



DURATION - 6 HOURS



LEVEL - FOUNDATION



MODE - ONLINE



TIMING - 04:00 PM to 05:00PM

Module - 3: FINGERPRINT EXAMINATION

1. Fundamental Principles
2. Classification of Fingerprint patterns
3. Examination of Ridge Characteristics
4. Development and Recording of Latent Fingerprints



STUDENT BENEFITS

Gain real-world skills and techniques in investigation and forensics, directly applicable to careers in law enforcement, corporate security, and forensic science.



Provides digital certificates that validate skills and boost credibility for jobs, internships, and further education.



Provides a strong academic foundation and a stepping stone toward advanced certifications, degrees, and specialized training in justice and forensic fields.



Builds confidence through practical skills and helps students uncover new interests and career paths.



Boosts resumes with recognized certifications and opens doors to entry-level roles in law enforcement, auditing, compliance, and private investigations.



Fosters multidisciplinary thinking by blending law, science, psychology, and technology for a broader career perspective.



Enhances observation, profiling, and evidence-handling skills while fostering problem-solving and independent thinking.



Offers global networking and collaboration opportunities with peers, mentors, and instructors.



Provides digital certificates that validate skills and boost credibility for jobs, internships, and further education.



Inspires purpose-driven careers by showing how forensic skills can promote justice, prevent harm, and empower change.





INSTITUTION BENEFITS

Expands global reach and strengthens reputation as a provider of accessible, high-quality education.



Drives student enrollment and engagement through free, high-value, and career-focused courses.



Fosters collaborations with law enforcement, forensic labs, and industry experts for real-world exposure.



Enhances and diversifies course offerings with specialized, skills-focused programs that attract a broad student base.



Develops a skilled workforce in investigation and forensics, aligning with industry demands for job-ready graduates.



Boosts the institution's image as a forward-thinking, socially responsible entity that fosters community goodwill.



Establishes the institution as a thought leader through innovative, globally accessible forensic education.



Empowers faculty to engage in research and develop cutting-edge curricula in forensic science and investigative studies.



Shows commitment to social good by providing free education that empowers underserved communities worldwide.



Cultivates a vibrant alumni and learner community that supports the institution's mission through advocacy and collaboration.





FROM CHAIRMAN'S DESK



The GLOBAL FREE SKILL-UP initiative by the C4E INSTITUTE FOR INVESTIGATIVE STUDIES, which aims to empower students and professionals alike with critical, practical skills that form the backbone of modern investigative careers. While these are **introductory in nature**, they have been **designed to spark curiosity, build confidence, and lay a strong foundation for advanced learning and professional development**.

We believe in democratizing knowledge, and this program—offered completely OPEN to ACCESS globally, with just a nominal membership fee—is our way of contributing to a future where access to high-quality education is no longer a barrier to ambition.

I invite you to take your first step toward a career in investigation with us.

Warm Regards,

Mr. Phaneendar B N

Chairman,
C4E Institute for Investigative Studies.



CORE TEAM



PROGRAM DIRECTOR



**ACADEMIC
COORDINATOR**



**SUBJECT MATTER EXPERT
FORENSIC DOCUMENT &
FINGERPRINT EXAMINATION**



CORE TEAM



SUBJECT MATTER EXPERT
CRIME SCENE INVESTIGATION



SUBJECT MATTER EXPERT
FRAUD INVESTIGATIONS



SUBJECT MATTER EXPERT
INVESTIGATIVE PSYCHOLOGY



TECHNICAL LEAD /
e-LEARNING
COORDINATOR



CORE TEAM



**OUTREACH & MARKETING
LEAD**



**STUDENT SUPPORT &
ENGAGEMENT
COORDINATOR**



**CERTIFICATION &
ASSESSMENT MANAGER**



**PARTNERSHIP &
COLLABORATION OFFICER**



INSTRUCTIONS

1

Registration

- Join the 1-hour live session each day as per the course schedule:
- 19–24 May – Crime Scene Investigation
- 26–31 May – Investigative Psychology
- 02–07 June – Fraud Investigation
- 09–14 June – Forensic Document & Fingerprint Examination
- Be punctual, attentive, and participate actively during Q&A or interactive activities.

- Visit the official website: www.clue4evidence.com
- Fill out the registration form with accurate details.
- After successful registration, check your email for a confirmation message and platform credentials.

Attend All Live Sessions

2

3

Take Notes & Engage

- Appear for one evaluation per course on the following dates:
- 16 June – Crime Scene Investigation
- 17 June – Investigative Psychology
- 18 June – Fraud Investigation
- 19 June – Forensic Document & Fingerprint Examination
- You must SCORE **at least 75%** in each evaluation to qualify for the Digital Certificate.

- Maintain a dedicated digital or physical notebook.
- Write key takeaways, tools, techniques, and case studies discussed.
- Engage in polls, quizzes, or any practical assignments if offered.

Evaluation Through Examination

4

5

Digital Certificate

- Join the exclusive Career Guidance Session on 21 June.
- Get advice on:
- Advanced Certifications
- Diploma/PG Diploma Programs
- Internship & Job Opportunities
- Government & Private Sector Pathways

- Minimum **attendance of 85%** is mandatory to qualify for certification.
- Students who successfully complete all sessions and evaluations will receive:
- A Digital Certificate of Completion on 20 June.
- It will be sent via email. Make sure your email is active and accessible.

Attend Career Guidance Session

6



ROAD MAP

PHASE 1

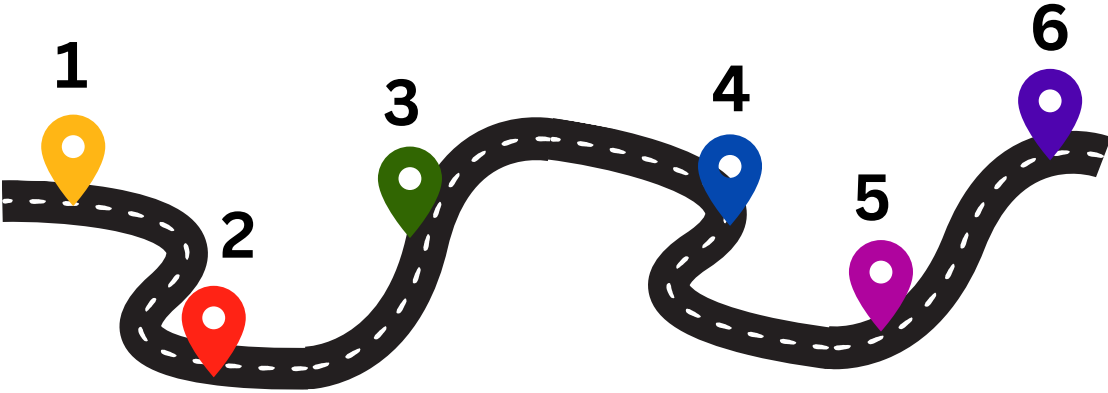

1



Avail the courses by registering through website www.c4einstitutions.com

2



Within 24 hours the candidate will receive the **confirmation to your registration** along with **CREDENTIALS**.

3



May 19th - May 24th, 2025
COURSE 1

4



May 26th - May 31st, 2025
COURSE 2

5



June 2nd - June 7th, 2025
COURSE 3

6



June 9th - June 14th, 2025
COURSE 4



ROAD MAP

PHASE 2

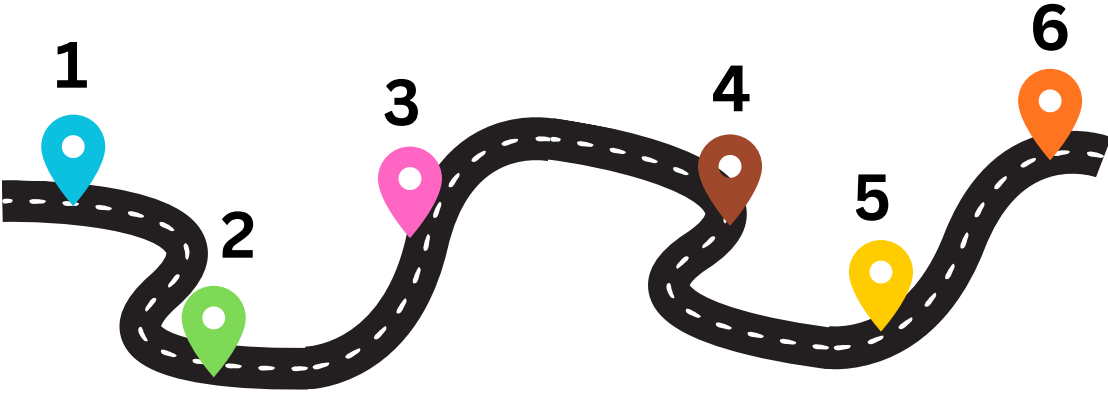

1



June 16th, 2025
Course 1 - EXAM

2



June 17th, 2025
Course 2 - EXAM

3



June 18th, 2025
Course 3 - EXAM

4



June 19th, 2025
Course 4 - EXAM

5



June 20th, 2025
DIGITAL CERTIFICATE
DISTRIBUTION

6



June 21st, 2025
PANEL DISCUSSION &
CAREER GUIDANCE



CONTACT US



CALL or WHATSAPP

+91 7829996007

+91 9900126223

EMAIL

c4einstitutions@gmail.com



WEBSITE

www.c4einstitutions.com